Froh Zu Sein Bedarf Es Wenig

VERSE
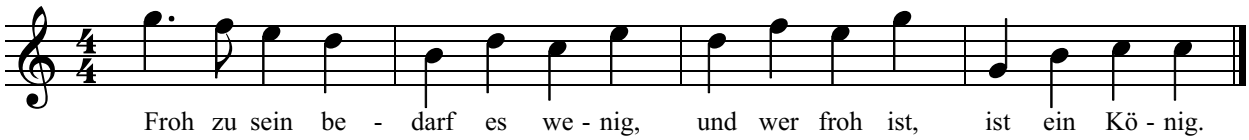
I[5]